261 Fifth Ave

Floor 26 | Full Floor | 11,698 RSF

PROGRAM

	WORKSTATIONS	41
	RECEPTION	1
	CAFE	1
	PRIVATE OFFICES	5
	1-5 PERSON CONFERENCE ROOM	4
	6 - 8 PERSON CONFERENCE ROOM	3
	18 PERSON CONFERENCE ROOM	1

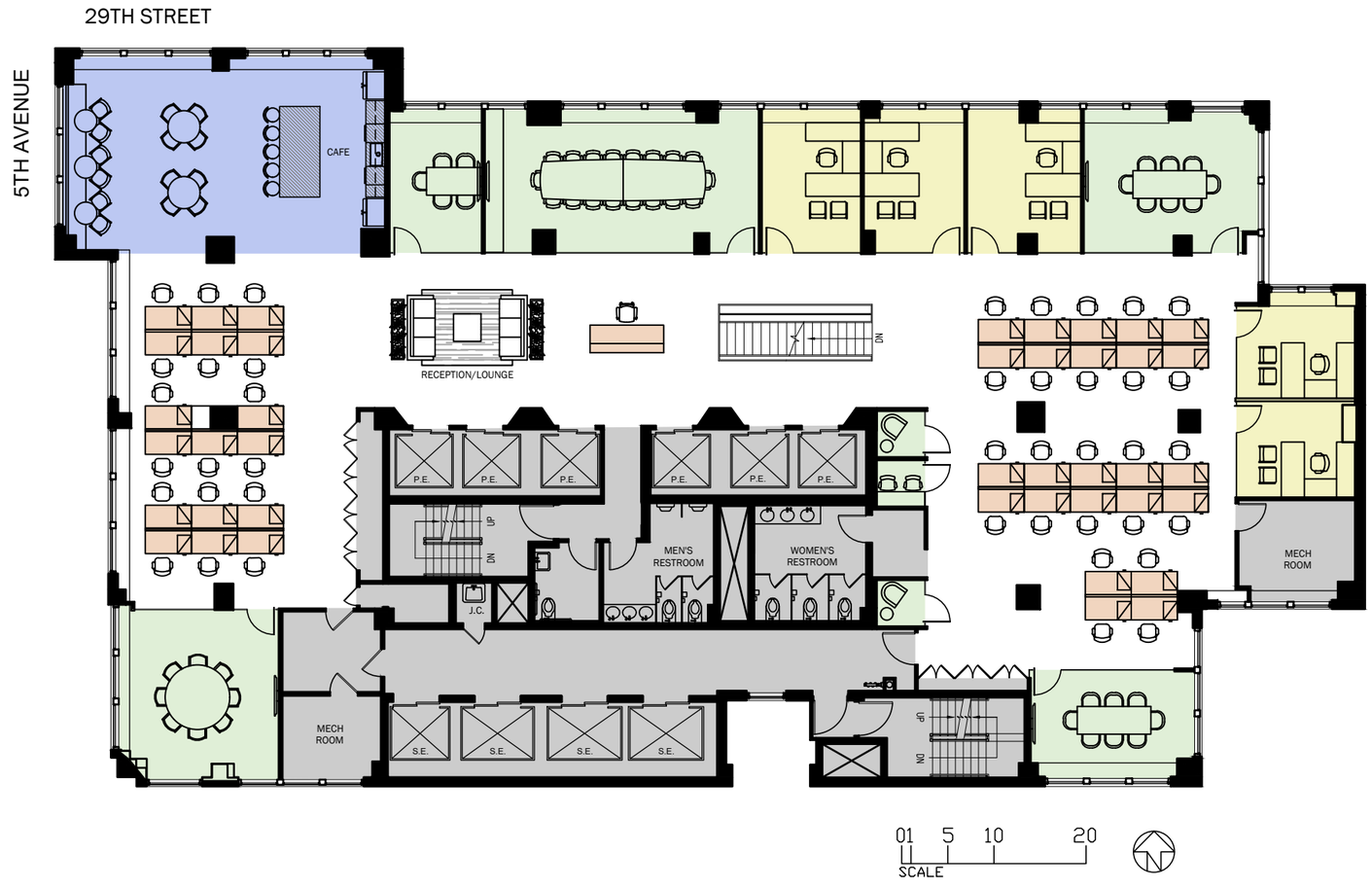

Timothy Parlante
Director of Leasing
P: 212.609.8666
E: tparlante@feil.com

Kyle Young
Director of Commercial Leasing
P: 203.246.1900
E: kyoung@feil.com

For complete listing, visit feil.com

NOTHING BEATS 72 YEARS OF STABILITY